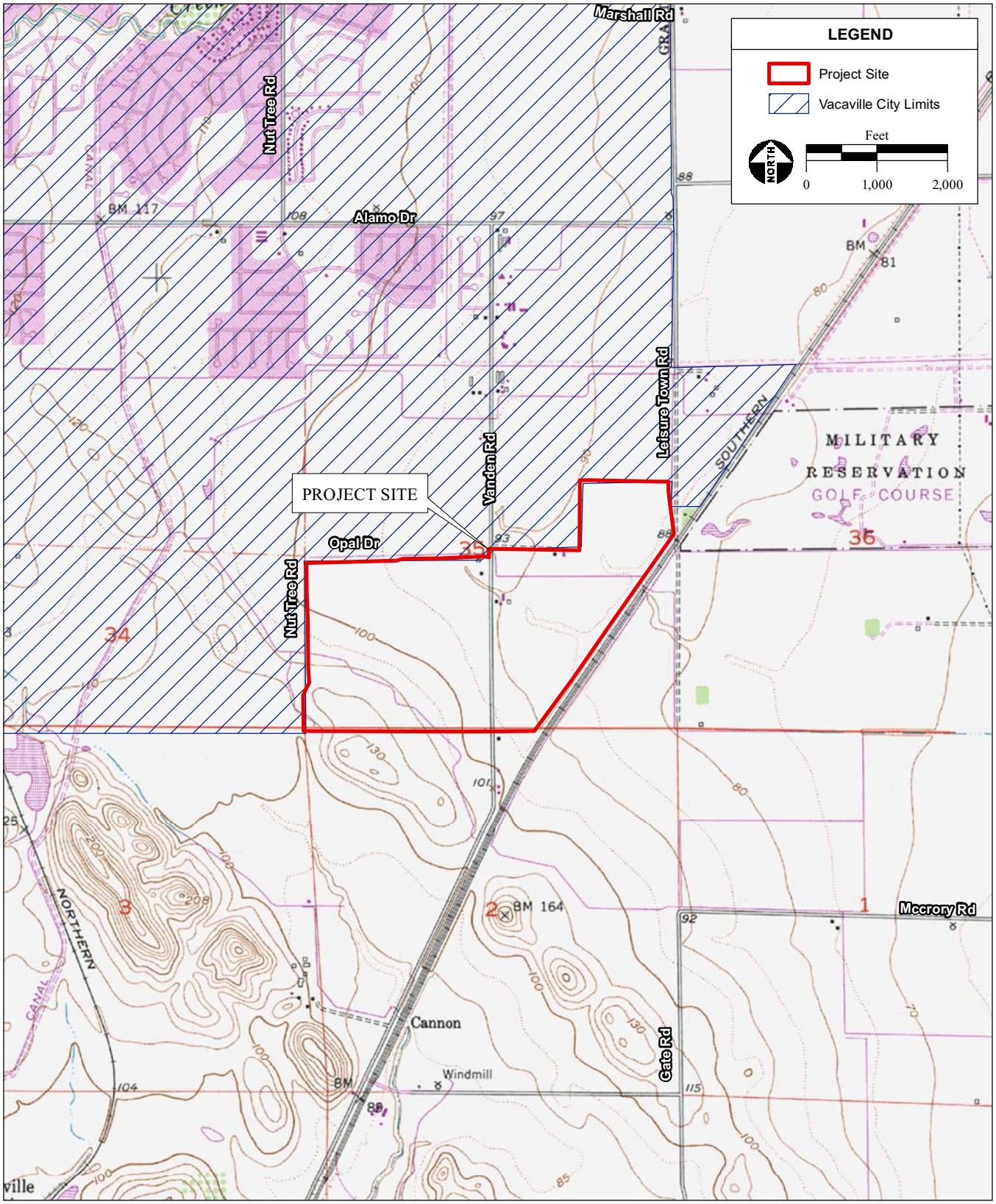


SOURCE: "Elmira, CA" USGS 7.5 Minute Topographic Quadrangle, T R Section 35, Mt. Diablo Baseline & Meridian; StreetMap World, 2008; AES 2011



**Figure 2**

Site and Vicinity